

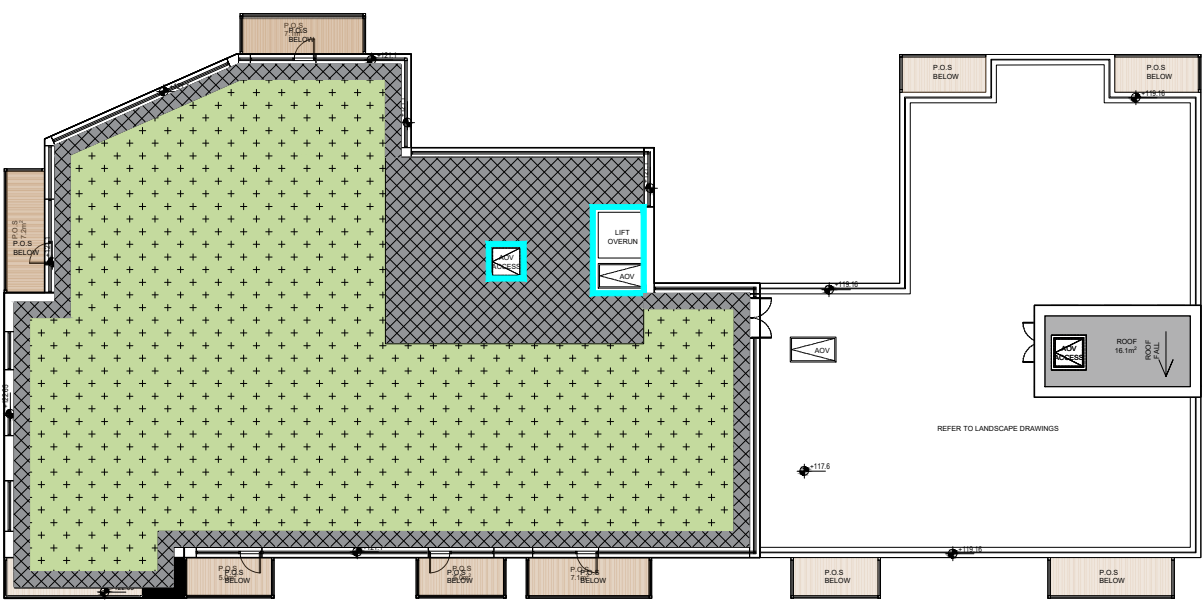







BLOCK A - ROOF TOP

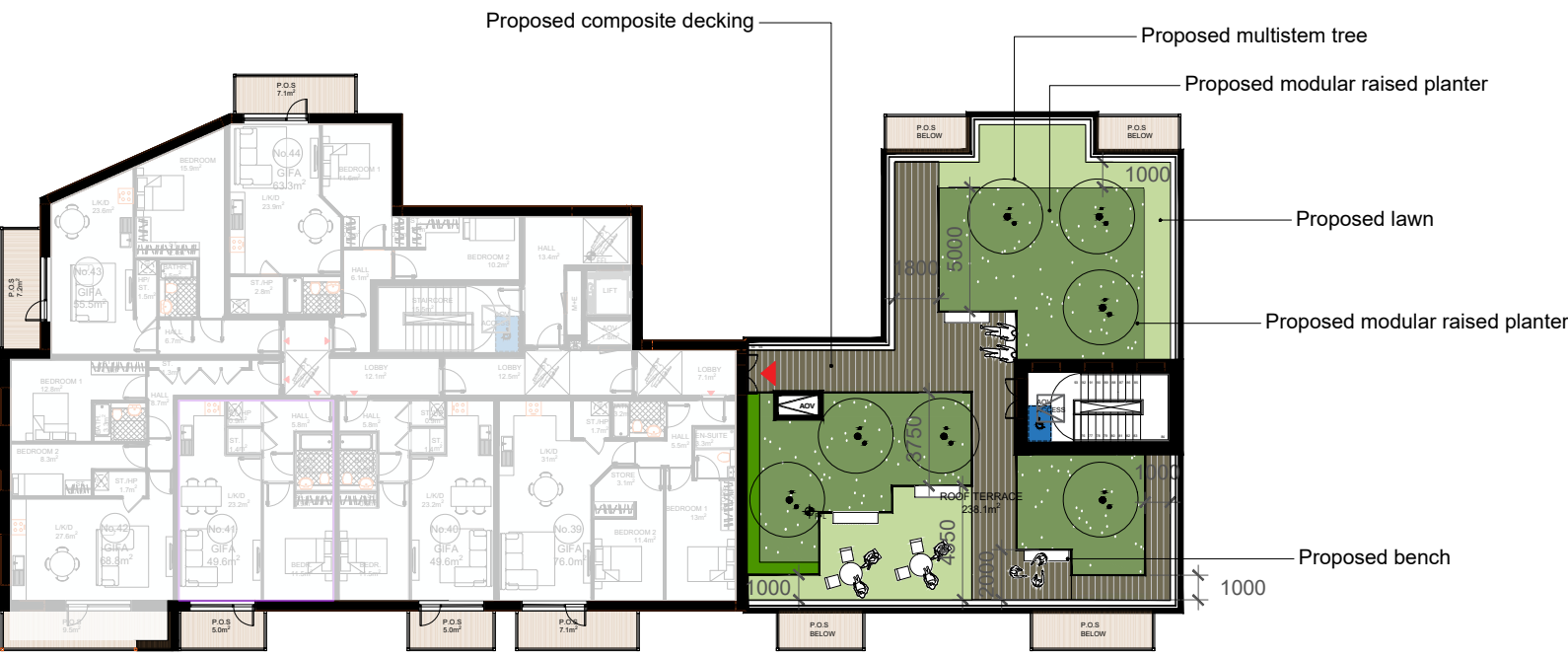

SCHEDULE OF GREEN ROOF TYPOLOGIES	
Total roof area: 464.3 m ²	
	Green Blue Extensive (Sedum) Area: 341.6m ² (73.5%)
	Blue (Paved) Area: 115.5m ² (24.7%)
	Other: AOV + lift overrun Area: 8.8m ² (1.8%)

BLOCK A - FOURTH FLOOR ROOF TERRACE





SCHEDULE OF GREEN ROOF TYPOLOGIES	
Total roof area: 238.1 m ²	
	Green Blue Extensive (Lawn) Area: 50.5m ² (21.2%)
	Green Blue Intensive (Herbaceous planting) Area: 120.5m ² (50.6%)
	Blue (Paved) Area: 64.8m ² (27.2%)
	Other: AOV Area: 1.78m ² (1%)



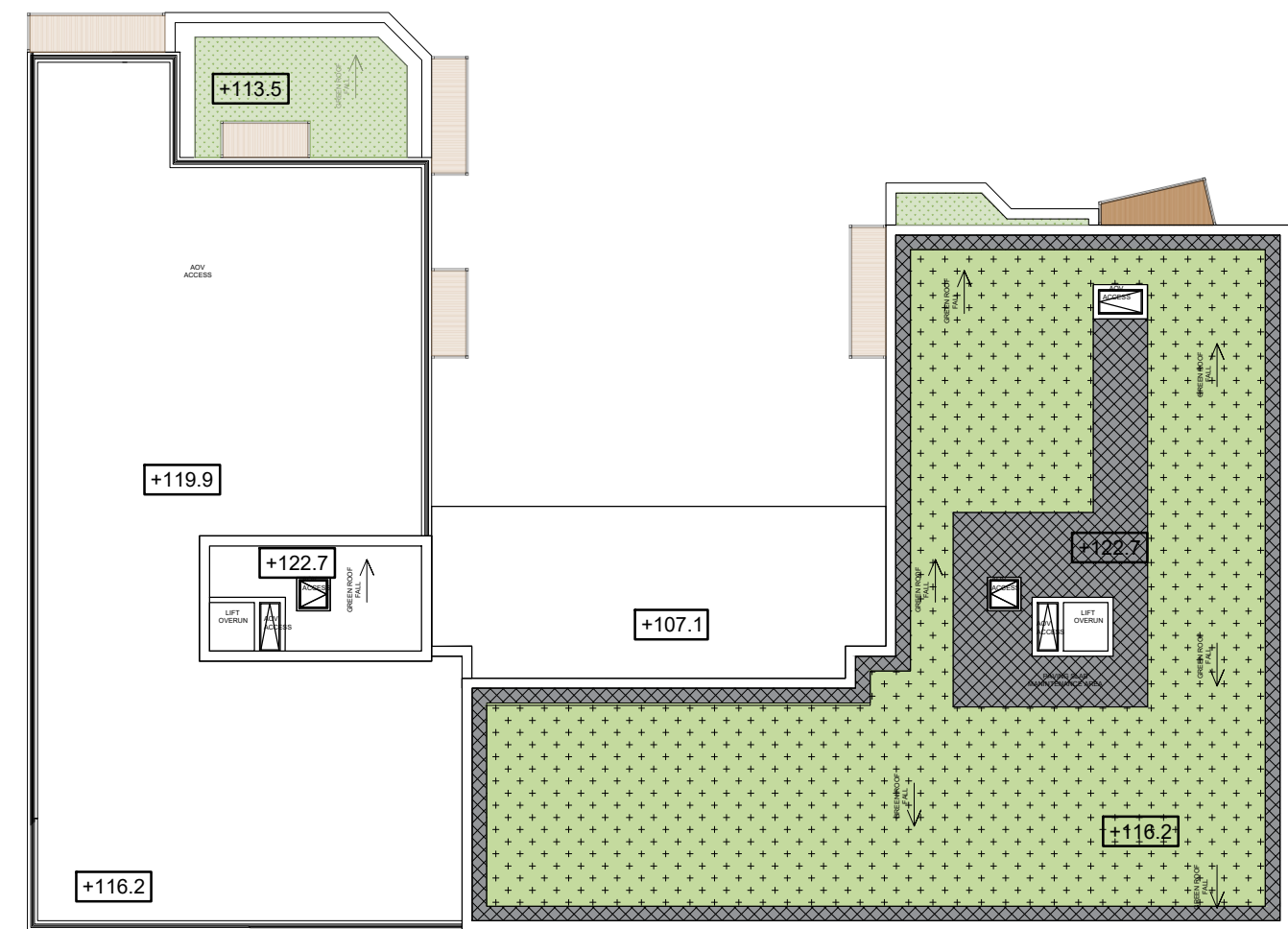

BLOCK B - ROOF TOP



SCHEDULE OF GREEN ROOF TYPOLOGIES	
Total roof area: 616.2m ²	
	Green Blue Extensive (Sedum) Area: 458.7m ² (74.5%)
	Blue (Paved) Area: 144.3m ² (23.4%)
	Other: AOV + lift overrun Area: 13.2m ² (2.1%)

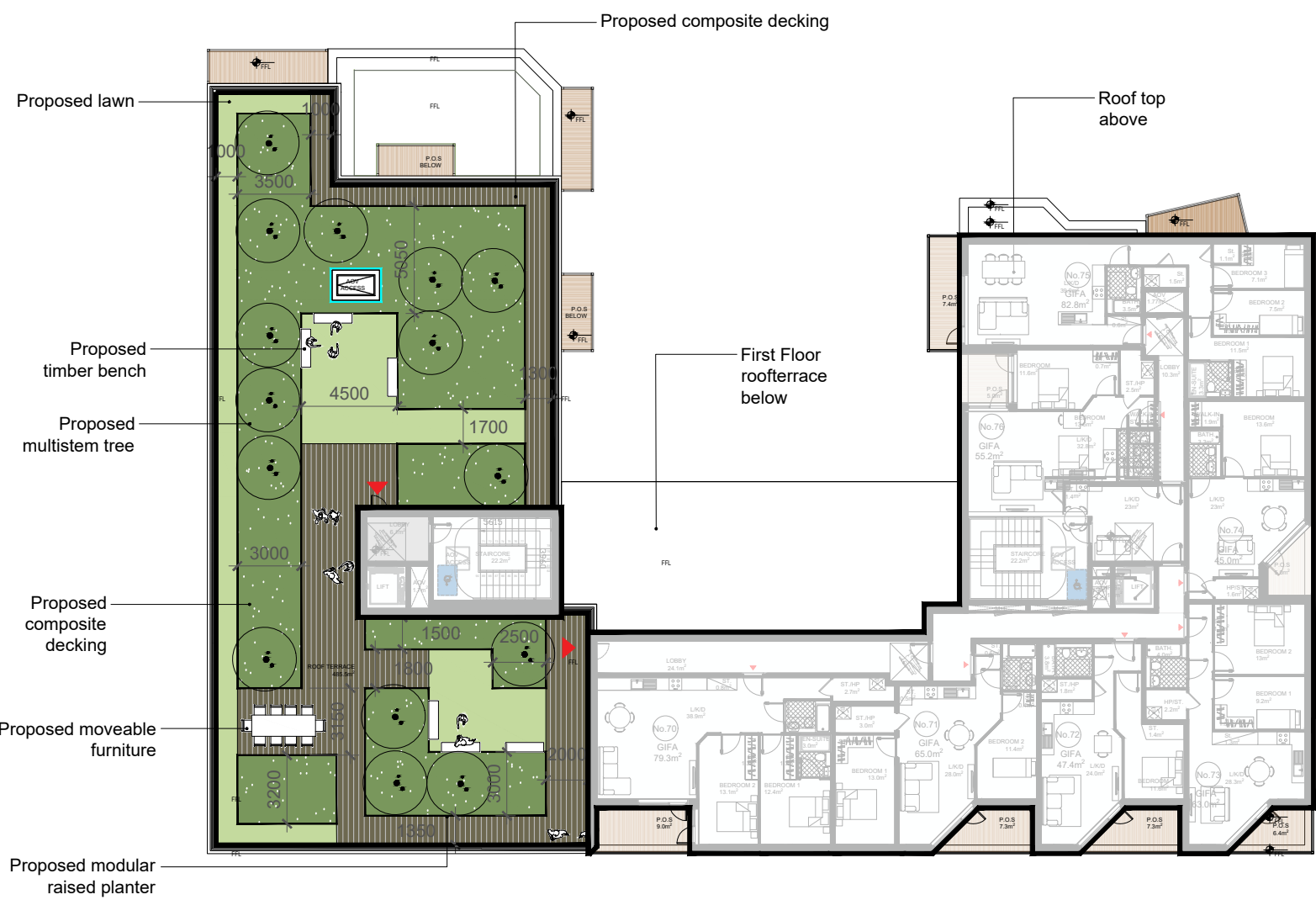

BLOCK B - FIFTH FLOOR ROOF TERRACE





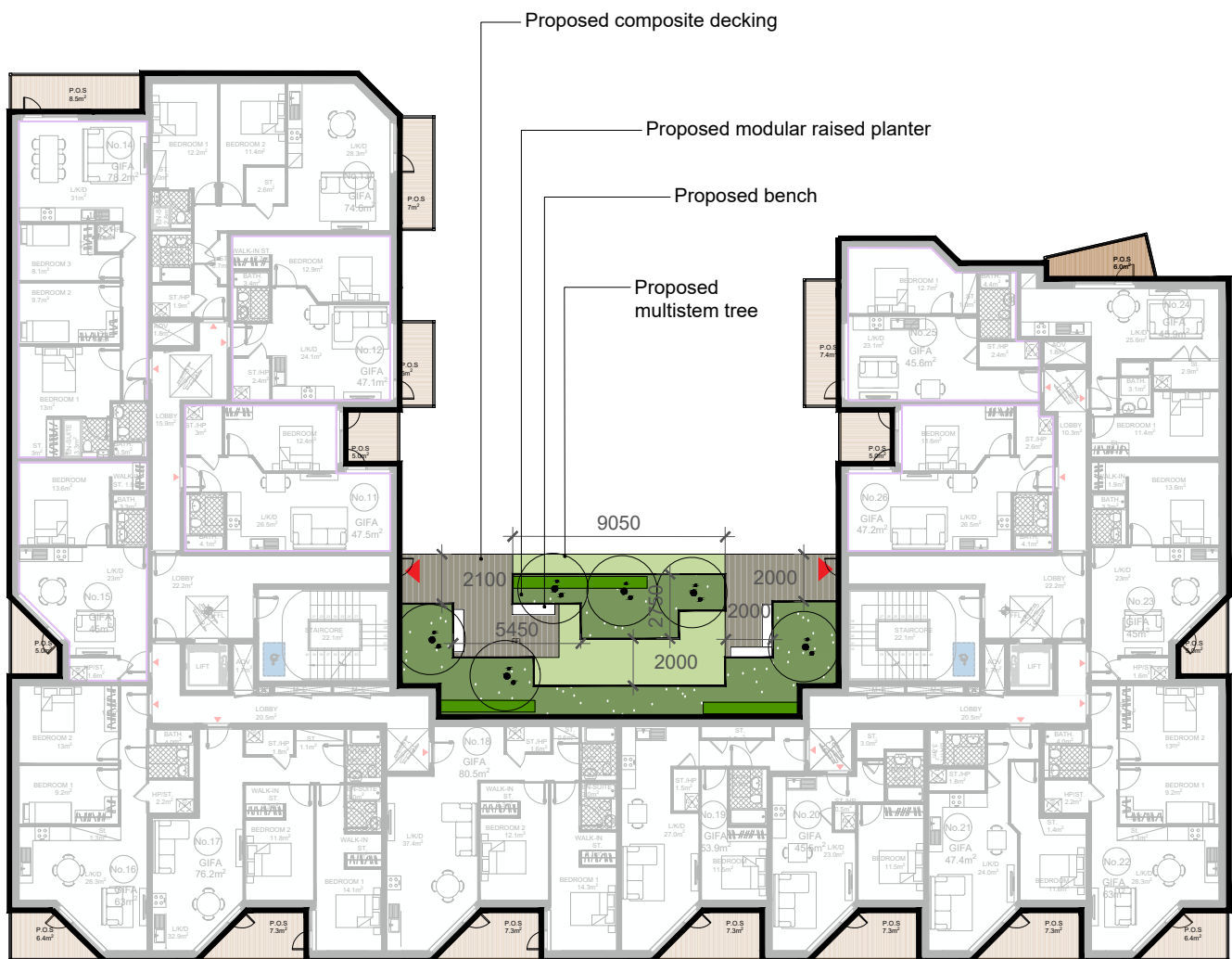



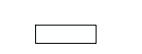

SCHEDULE OF GREEN ROOF TYPOLOGIES	
Total roof area: 485.5 m ²	
	Green Blue Extensive (Lawn) Area: 102.9m ² (21.2%)
	Green Blue Intensive (Herbaceous planting) Area: 244.8m ² (50.4%)
	Blue (Paved) Area: 134.6m ² (27.7%)
	Other: AOV Area: 3.2m ² (0.7%)

BLOCK B - FIRST FLOOR ROOF TERRACE



SCHEDULE OF GREEN ROOF TYPOLOGIES	
Total roof area: 127.9 m ²	
	Green Blue Extensive (Sedum/Lawn) Area: 27m ² (20%)
	Green Blue Intensive (Herbaceous planting) Area: 65m ² (50%)
	Blue (Paved) Area: 35.9m ² (30%)

PROPOSED SCHEDULE OF MATERIALS	
	Proposed timber bench
	Proposed Golden Oak composite decking by Millboard or similar.
	Proposed grass
	OMOS Modular Raised Tree Planter s21 or similar product.
	Proposed moveable furniture
PROPOSED PLANTING PALETTE	
	Proposed multistem Trees Amelanchier lamarckii Fatsia japonica
	Proposed hedge Prunus lusitanica
	Topiary shrub Pinus mugo pumilio
	Herbaceous & Grasses Helichrysum italicum Echinops Sphaerocephalus 'Arctic Glow' Nepeta 'Six Hills Giant' Sisyrinchium albidum Miscanthus Karl Foerster Verbena bonariensis Alchemilla mollis

Studio Glasú

Studio Glasú
17 Rathfarnham Rd, Terenure,
Dublin, D6W X921

hello@studioglasu.com
www.studioglasu.com

notes

All levels and dimensions to be checked on site and any discrepancies should be referred to Studio Glasú for their direction. Work to figured dimensions ONLY. Do not scale off these drawings. Unless otherwise stated all dimensions are in millimeters. Where dimensions are not given, drawings must not be scaled and the matter must be referred to the Landscape Architect.

It is the responsibility of the appointed contractor to ensure that both they and their nominated sub contractors, their nominated suppliers, and the client direct nominated sub contractors and suppliers ensure that all materials and workmanship comply with the relevant Building Regulations and that all Health and Safety regulations are implemented. All to be in full compliance with The Building Regulations Technical Documents 1997-2015. Refer to engineers drawing for all structural and M&E elements details. This drawing is the copyright of the Griffin L.A. Ltd. Studio Glasú is a trading name of Griffin L.A. Ltd.

revisions

REV	DATE	ISSUED BY	NOTES
-	-	-	-

client:

KILGOBBIN
APARTMENTS LIMITED

project:

KILGOBBIN ROAD

stage:

PLANNING

revision:

-

title:

ROOF TERRACES
LANDSCAPE MASTERPLAN

drawn by:

NT

approved by:

SO'M

date:

25.08.2025

job no:

135-24

scale:

1:300@A1

drawing no:

DWG.03